

PLAT OF SURVEY

- OF -

LOT 5, BLOCK 1, MORaine HEIGHTS, LOCATED IN TOWN 4
NORTH, RANGE 15 EAST, TOWN OF WHITEWATER,
WALWORTH COUNTY, WISCONSIN

PATHFINDER SURVEYING INC.
(formerly)
J.K. SURVEYING INC.
P.O BOX 322
LAKE GENEVA, WI. 53147
WWW.PATHFINDERSURVEYING.NET
262-248-8303

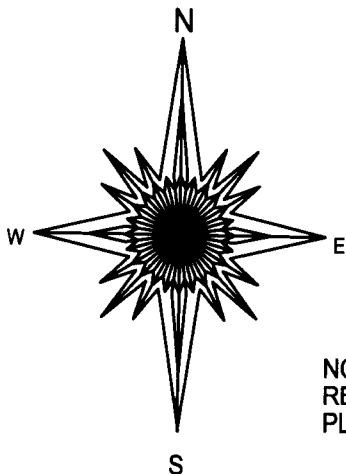
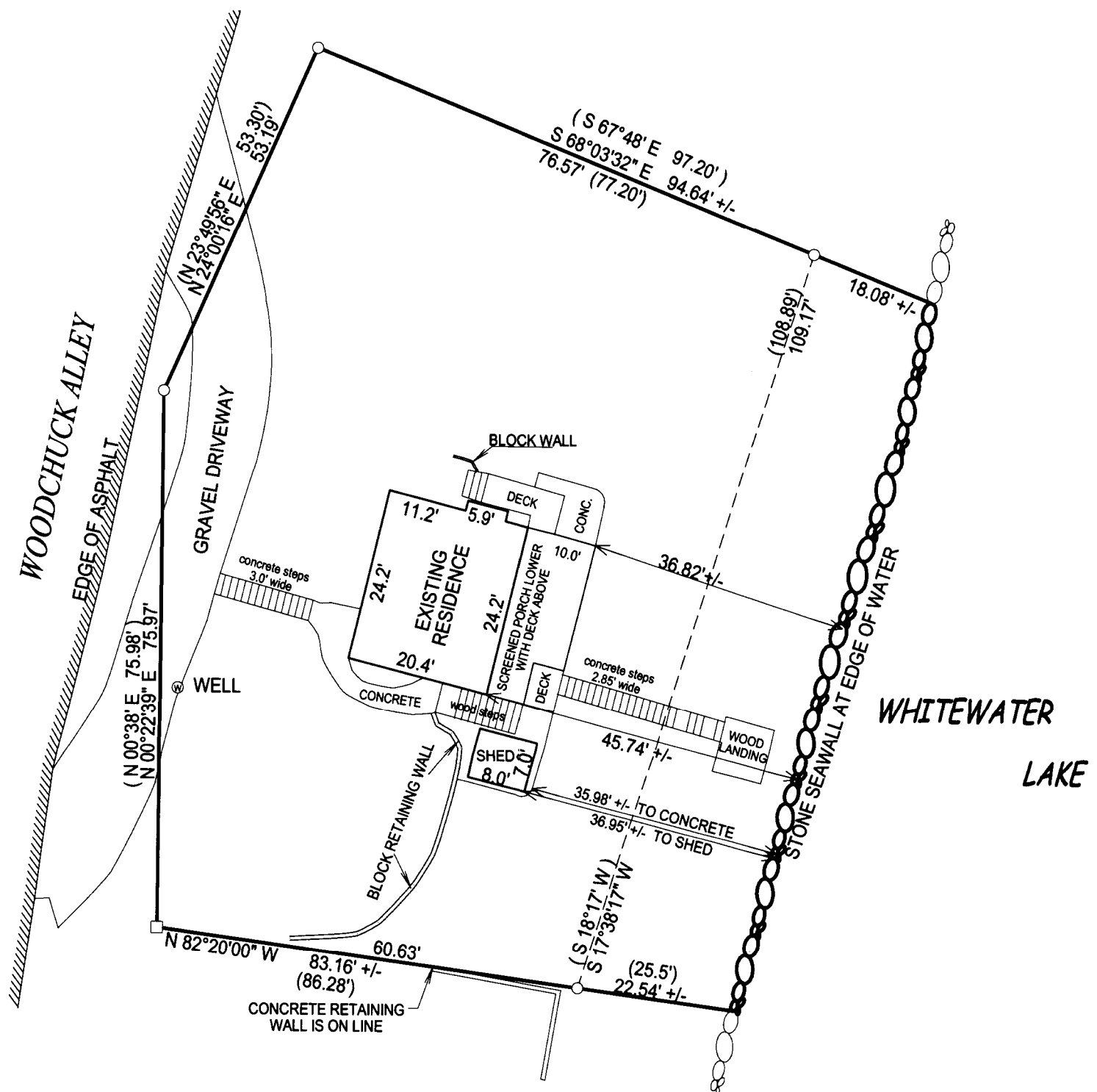

NOTE: BEARINGS ON THIS PLAT ARE
REFERENCED TO THE RECORD
PLAT OF MORaine HEIGHTS

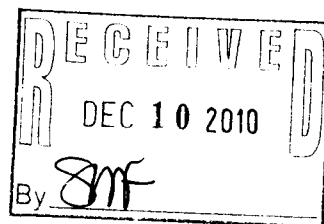

- () = recorded as
- = found iron bar
- = found iron pipe
- = set iron pipe
- = set iron bar

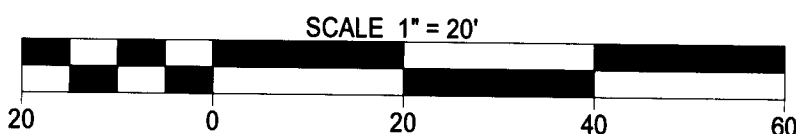

"I hereby certify that I have surveyed the above described property and that the above map is a true representation of its exterior boundary and shows the size and location of all visible structures, apparent easements and encroachments if any."

This survey is made for the present owners of the property, and those who purchase, mortgage, or guarantee the title thereto, within one year from the date hereof.

JOB # 10-139

TAX ID # DMH 00005

DATED THIS 17th, DAY OF SEPTEMBER, 2010.

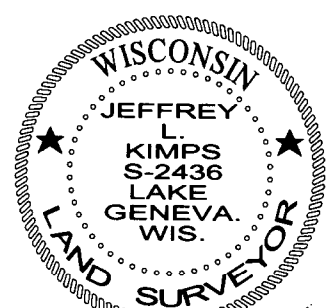

Jeffrey L. Kimps
JEFFREY L. KIMPS S-2436
Wisconsin Registered Land Surveyor
(original if signed in red)